

NOTICE!!

These documents have been scanned!

Do not place un-scanned documents beneath this notice!

Do not remove this notice from this file!

GPO Jacket No. 560-102
Print Order 61540
Rise Business Services, LLC
Job=AZ15 5/20/2019



Box Number= AZ15072



Claim Begin-End: AMC396421-AMC396421

1 Initial Receipt



AZ15072-3

AMC396394-AMC396736

United States Department of the Interior
Bureau of Land Management
 BUSINESS & SUPPORT SVCS DIV
 ONE N CENTRAL AVE SUITE 800
 PHOENIX, AZ 85004 -4427
 Phone: (602) 417-9200

Receipt

No: 1899559

Transaction #: 1961767	
Date of Transaction: 04/07/2009	
CUSTOMER:	JERRY W BROWN 320 E MONTE CRISTO AVE PHOENIX, AZ 85022-3073 US

LINE #	QTY	DESCRIPTION	REMARKS	UNIT PRICE	TOTAL
1	1.00	LOCATABLE MINERALS / MINING CLAIMS- NEW, UNADJUD, ONE OR MORE AUTH NOS / NEW MINING CLAIM PROCESSING FEE \$15 CASES: AMC396421/\$15.00		- n/a -	15.00
2	1.00	LOCATABLE MINERALS / MINING CLAIMS- NEW, UNADJUD, ONE OR MORE AUTH NOS / NEW MINING CLAIM LOCATION FEE \$30 CASES: AMC396421/\$30.00		- n/a -	30.00
3	1.00	LOCATABLE MINERALS / MINING CLAIMS- NEW, UNADJUD, ONE OR MORE AUTH NOS / NEW MINING CLM MAINT FEE \$125 (1993 CASES: AMC396421/\$125.00		- n/a -	125.00
TOTAL:					\$170.00

PAYMENT INFORMATION			
1	AMOUNT:	170.00	POSTMARKED: N/A
	TYPE:	CASH	RECEIVED: 04/07/2009
	NAME:	BROWN, JERRY W 320 E MONTE CRISTO AVE PHOENIX AZ 85022-3073 US	

REMARKS

This receipt was generated by the automated BLM Collections and Billing System and is a paper representation of a portion of the official electronic record contained therein.

NOTICE!!

These documents have been scanned!

Do not place un-scanned documents beneath this notice!

Do not remove this notice from this file!

GPO Jacket No. 560-102
Print Order 61540
Rise Business Services, LLC
Job=AZ15 5/20/2019



Box Number= AZ15072



Claim Begin-End: AMC396421-AMC396421

2 Correspondence



AZ15072-3

AMC396394-AMC396736

**NO
DOCUMENTS
FOUND**

NO DOCUMENTS FOUND
NO DOCUMENTS FOUND

NOTICE!!

These documents have been scanned!

Do not place un-scanned documents beneath this notice!

Do not remove this notice from this file!

GPO Jacket No. 560-102
Print Order 61540
Rise Business Services, LLC
Job=AZ15 5/20/2019



Box Number= AZ15072



Claim Begin-End: AMC396421-AMC396421

3 Transfers

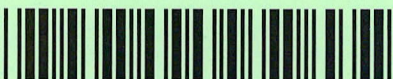

AZ15072-3

AMC396394-AMC396736

**NO
DOCUMENTS
FOUND**

NO DOCUMENTS FOUND
NO DOCUMENTS FOUND

NOTICE!!

These documents have been scanned!

Do not place un-scanned documents beneath this notice!

Do not remove this notice from this file!

GPO Jacket No. 560-102
Print Order 61540
Rise Business Services, LLC
Job=AZ15 5/20/2019



Box Number= AZ15072



Claim Begin-End: AMC396421-AMC396421

4 Annual Filings



AZ15072-3

AMC396394-AMC396736

DEPARTMENT OF THE INTERIOR
BUREAU OF LAND MANAGEMENT
MINING CLAIMS

Run Date/Time: 8/8/2019

MC Maintenance Fees Paid Through the BLM Pay Portal
(by Date Paid)

Page 109 Of 189

CBS Receipt: 4523443

Printed For Lead File # AMC396421

Agency Tracking ID: 1564750323

Assessment Year: 2020

Number of BLM Serial Nr: 1

Paid On: 8/2/2019

Total Amount Paid: \$165.00

Claim Name	BLM Serial No	Lead File No	Amount Paid
STAR #1	AMC396421	AMC396421	\$165.00

United States Department of the Interior
Bureau of Land Management
 BUSINESS & SUPPORT SVCS DIV
 ONE N CENTRAL AVE SUITE 800
 PHOENIX, AZ 85004 -4427
 Phone: 602-417-9200

Receipt	
No:	4523443

Transaction #: 4644142	
Date of Transaction: 08/02/2019	
CUSTOMER:	
BRIAN W. BROWN 12059 MOUSER PLACE WOODBIDGE, VA 22192 US	

LINE #	QTY	DESCRIPTION	REMARKS	UNIT PRICE	TOTAL
1	1.00	LOCATABLE MINERALS / MINING CLAIMS- NOT NEW-UNADJUD, ONE AUTH NO. ONLY / MINING CLAIM MONEY RECEIVED CASES: AMC396421/\$165.00		- n/a -	165.00
TOTAL:					\$165.00

PAYMENT INFORMATION			
NOTE: Items will appear on credit card statement as "BLM O Mining Claim".			
1	AMOUNT:	165.00	POSTMARKED: N/A
	TYPE:	CREDIT CARD	RECEIVED: 08/02/2019
	NAME:	BRIAN W. BROWN 12059 MOUSER PLACE WOODBIDGE VA 22192 US	
	CARD NO:	XXXXXXXXXXXX5159	AUTH CODE: 002422
	NAME ON CARD:	BRIAN W. BROWN	
	SIGNATURE:	INTERNET	

REMARKS

This receipt was generated by the automated BLM Collections and Billing System and is a paper representation of a portion of the official electronic record contained therein.

DEPARTMENT OF THE INTERIOR
BUREAU OF LAND MANAGEMENT
MINING CLAIMS

Run Date/Time: 8/8/2019

MC Maintenance Fees Paid Through the BLM Pay Portal
(by Date Paid)

Page 109 Of 189

CBS Receipt: 4523443

Printed For Lead File # AMC396421

Agency Tracking ID: 1564750323

Assessment Year: 2020

Number of BLM Serial Nr: 1

Paid On: 8/2/2019

Total Amount Paid: \$165.00

Claim Name	BLM Serial No	Lead File No	Amount Paid
STAR #1	AMC396421	AMC396421	\$165.00

United States Department of the Interior
Bureau of Land Management
 BUSINESS & SUPPORT SVCS DIV
 ONE N CENTRAL AVE SUITE 800
 PHOENIX, AZ 85004 -4427
 Phone: 602-417-9200

Receipt	
No:	4523443

Transaction #: 4644142	
Date of Transaction: 08/02/2019	
CUSTOMER:	
BRIAN W. BROWN 12059 MOUSER PLACE WOODBIDGE, VA 22192 US	

LINE #	QTY	DESCRIPTION	REMARKS	UNIT PRICE	TOTAL
1	1.00	LOCATABLE MINERALS / MINING CLAIMS- NOT NEW-UNADJUD, ONE AUTH NO. ONLY / MINING CLAIM MONEY RECEIVED CASES: AMC396421/\$165.00		- n/a -	165.00
TOTAL:					\$165.00

PAYMENT INFORMATION			
NOTE: Items will appear on credit card statement as "BLM O Mining Claim".			
1	AMOUNT:	165.00	POSTMARKED: N/A
	TYPE:	CREDIT CARD	RECEIVED: 08/02/2019
	NAME:	BRIAN W. BROWN 12059 MOUSER PLACE WOODBIDGE VA 22192 US	
	CARD NO:	XXXXXXXXXXXX5159	AUTH CODE: 002422
	NAME ON CARD:	BRIAN W. BROWN	
	SIGNATURE:	INTERNET	

REMARKS

This receipt was generated by the automated BLM Collections and Billing System and is a paper representation of a portion of the official electronic record contained therein.

UNITED STATES
DEPARTMENT OF THE INTERIOR
BUREAU OF LAND MANAGEMENT

396421

CREDIT CARD PAYMENT
For Mining Claim Maintenance Fee

THIS IS A CHANGE OF ADDRESS

TELEPHONE SUBMISSION - ACCURACY OF THE BELOW INFORMATION IS THE RESPONSIBILITY OF THE CLAIMANT/OWNER

NAME BRIAN W BROWN
ADDRESS 12059 MOUSER DL
CITY WOODBIDGE STATE VA ZIP 22192
PHONE # 703 - 492 9742

SEND RECEIPT TO Above address

cell 571 275 1139

Other (Include Name and Mailing Address):

AMC NUMBER

AMC 396421

CLAIM/SITE NAME

1 # of Claim/Site
x 155.00 Each
\$ 155 Total Charged PER (INITIALS)

RECEIPT # 4238128

DATE STAMP



PHOENIX, ARIZONA

2018 AUG 17 P 2:26

RECEIVED
BLM AZ STATE OFFICE

***** FOR OFFICIAL USE ONLY *****

DATE _____

INITIALS _____

VERIFIED _____

United States Department of the Interior
Bureau of Land Management
 DIV OF LANDS, MINRLS & ENERGY
 ONE N CENTRAL AVE
 PHOENIX, AZ 85004 -4427
 Phone: 602-417-9200

Receipt

No: 4238128

Transaction #: 4353518	
Date of Transaction: 08/17/2018	
CUSTOMER:	
JERRY BROWN 12059 MOUSER PL WOODBRIDGE, VA 22192-2954 US	

LINE #	QTY	DESCRIPTION	REMARKS	UNIT PRICE	TOTAL
1	1.00	LOCATABLE MINERALS / MINING CLAIMS-NOT NEW-UNADJUD, ONE AUTH NO. ONLY / MINING CLAIM MONEY RECEIVED CASES: AMC396421/\$155.00	2019 MAINT/1	- n/a -	155.00
TOTAL:					\$155.00

PAYMENT INFORMATION			
NOTE: Items will appear on credit card statement as "Bureau of Land Mgmt CO".			
1	AMOUNT:	155.00	POSTMARKED: N/A
	TYPE:	CREDIT CARD	RECEIVED: 08/17/2018
	NAME:	BROWN, JERRY 12059 MOUSER PL WOODBRIDGE VA 22192-2954 US	
	CARD NO:	XXXXXXXXXXXX5159	AUTH CODE: 017666
	NAME ON CARD:	BRIAN W BROWN	
	SIGNATURE:		

REMARKS

This receipt was generated by the automated BLM Collections and Billing System and is a paper representation of a portion of the official electronic record contained therein.

UNITED STATES
DEPARTMENT OF THE INTERIOR
BUREAU OF LAND MANAGEMENT

396421

CREDIT CARD PAYMENT
For Mining Claim Maintenance Fee

THIS IS A CHANGE OF ADDRESS

TELEPHONE SUBMISSION - ACCURACY OF THE BELOW INFORMATION IS THE RESPONSIBILITY OF THE CLAIMANT/OWNER

NAME Cathy S Brown
ADDRESS 12059 Mouser Place
CITY Woodbridge STATE VA ZIP 22192
PHONE # 703 - 492 9742

SEND RECEIPT TO Above address
 Other (Include Name and Mailing Address):

AMC NUMBER 396421

CLAIM/SITE NAME STAR ONE

396421 # of Claim/Site
x 155.00 Each
\$ 155.00 Total Charged PER (INITIALS)

RECEIPT # 3913653

DATE STAMP

ENTERED
AUG 01 2017
BY: RHm

RECEIVED
BLM AZ STATE OFFICE
2017 JUL 31 A 10:12
PHOENIX, ARIZONA

***** FOR OFFICIAL USE ONLY *****

DATE _____ INITIALS _____ VERIFIED _____

DEPARTMENT OF THE INTERIOR
BUREAU OF LAND MANAGEMENT
MINING CLAIMS

MC Customer Information - With Serial No. and Claim Name
ACTIVE, CLOSED CLAIMS

Admin State: AZ

Geo State: AZ

PREVIOUS ADDRESS
←
← UPDATED
7/31/17

BROWN JERRY W
3438 E CAMPO BELLO DR
PHOENIX, AZ 85032-2030

CUSTOMER ID: 2281372

<u>Serial No.</u>	<u>Claim Name/Number</u>	<u>Lead Serial No.</u>	<u>Disposition</u>
AMC396421	STAR #1	AMC396421	ACTIVE
Number of ACTIVE cases: 1			
AMC341580	STAR #1	AMC341580	CLOSED
Number of CLOSED cases: 1			

**DEPARTMENT OF THE INTERIOR
BUREAU OF LAND MANAGEMENT
MINING CLAIMS
(MASS) Serial Register Page**

Run Date/Time: 07/31/17 11:28 AM

Page 1 of 1

01 10-21-1976;090STAT0090;43USC1744

Total Acres

Serial Number

Case Type 384201: PLACER CLAIM

3.000

AMC396421

Claim Name: STAR #1

Lead File Number

Case Disposition: ACTIVE

AMC396421

Required Maintenance Fee: \$155.00

Name & Address

Int Rel

BROWN JERRY W
3438 E CAMPO BELLO DR PHOENIX, AZ 85032-2030

CLAIMANT

County / State

District

YAVAPAI County, AZ

PHOENIX DO

Mer Twp Rng Sec

Subdivision

14 0090N 0040W 005

NW

Act Date	Code	Action Text	Action Remarks	Receipt Number
04/01/2009	403	LOCATION DATE		
04/07/2009	395	RECORDATION NOTICE RECD	1	1899559
08/12/2016	782	MAINTENANCE FEE PAYMENT	2017;\$155	3628980
08/14/2015	782	MAINTENANCE FEE PAYMENT	2016;\$155	3367040
08/15/2014	782	MAINTENANCE FEE PAYMENT	2015;\$155	3102860
08/29/2013	682	MAINTENANCE FEE/\$140	2014;\$140	2869279
08/31/2012	682	MAINTENANCE FEE/\$140	2013;\$140	2646880
08/29/2011	682	MAINTENANCE FEE/\$140	2012	2418659
08/31/2010	682	MAINTENANCE FEE/\$140	2011	2206058
08/28/2009	682	MAINTENANCE FEE/\$140	2010	1991005
04/07/2009	484	LOCATION YEAR / MAINTENAN	2009	1899559
02/04/2010	669	LAND STATUS CHECKED		
04/07/2009	501	ACCT ADV IN LEAD FILE	AMC396421;	

Line Nr Remarks

RECEIVED
 BLM AZ STATE OFFICE
 2017 JUL 31 P 12:16
 PHOENIX, ARIZONA

United States Department of the Interior
Bureau of Land Management
 DIV OF LANDS, MINRLS & ENERGY
 ONE N CENTRAL AVE
 PHOENIX, AZ 85004 -4427
 Phone: 602-417-9200

Receipt

No: 3913653

Transaction #: 4023103	
Date of Transaction: 07/31/2017	
CUSTOMER:	
JERRY BROWN 12059 MOUSER PL WOODBIDGE, VA 22192-2954 US	

LINE #	QTY	DESCRIPTION	REMARKS	UNIT PRICE	TOTAL
1	1.00	LOCATABLE MINERALS / MINING CLAIMS- NOT NEW-UNADJUD, ONE AUTH NO. ONLY / MINING CLAIM MONEY RECEIVED CASES: AMC396421/\$155.00	2018 MAINT/1	- n/a -	155.00
TOTAL:					\$155.00

PAYMENT INFORMATION			
NOTE: Items will appear on credit card statement as "Bureau of Land Mgmt CO".			
1	AMOUNT:	155.00	POSTMARKED: N/A
	TYPE:	CREDIT CARD	RECEIVED: 07/31/2017
	NAME:	BROWN, JERRY 12059 MOUSER PL WOODBIDGE VA 22192-2954 US	
	CARD NO:	XXXXXXXXXXXX5159	AUTH CODE: 031912
	NAME ON CARD:	CATHY S BROWN	
	EXPIRES:	02/2020	
	SIGNATURE:		

REMARKS

This receipt was generated by the automated BLM Collections and Billing System and is a paper representation of a portion of the official electronic record contained therein.

UNITED STATES
DEPARTMENT OF THE INTERIOR
BUREAU OF LAND MANAGEMENT

396421

CREDIT CARD PAYMENT
For Mining Claim Maintenance Fee

THIS IS A CHANGE OF ADDRESS

TELEPHONE SUBMISSION - ACCURACY OF THE BELOW INFORMATION IS THE RESPONSIBILITY OF THE CLAIMANT/OWNER

NAME BRIAN BROWN
ADDRESS 12059 MAMSER PLACE
CITY WOODBRIIDGE STATE VA ZIP 22192
PHONE # 703 - 492-9742

SEND RECEIPT TO Above address
 Other (Include Name and Mailing Address):

ACRE
20

AMC NUMBER 396421 CLAIM/SITE NAME STAR ONE

1 # of Claim/Site
x 155.00 Each
\$ 155 Total Charged MB (INITIALS)
RECEIPT # 9628980

DATE STAMP

ENTERED
AUG 15 2016
BY: Ron

RECEIVED
BLM AZ STATE OFFICE
PHOENIX, ARIZONA
2016 AUG 12 A 10:50

***** FOR OFFICIAL USE ONLY *****

DATE _____ INITIALS _____ VERIFIED _____

DEPARTMENT OF THE INTERIOR
BUREAU OF LAND MANAGEMENT
MINING CLAIMS
(MASS) Serial Register Page

RunDate/Time:08/12/16 11:17 AM

Page: 1 of 1

01 10-21-1976;090STAT0090;43USC1744
Case Type 384201: PLACER CLAIM
Commodity:
Claim Name: STAR #1
Case Disposition: ACTIVE
Required Maintenance Fee: \$155.00

Total Acres
 3.000

Serial Number
 AMC396421
Lead File Number
 AMC396421

Name & Address			Int Rel
BROWN JERRY W	3438 E CAMPO BELLO DR	PHOENIX, AZ 85032-2030	CLAIMANT

County/State	District
YAVAPAI County, AZ	PHOENIX DO

Mer Twp	Rng	Sec	Subdivision
14	0090N	0040W	005 NW

Act Date	Code	Action Text	Action Remarks	Receipt Number
04/01/2009	403	LOCATION DATE		
04/07/2009	395	RECORDATION NOTICE RECD	1	1899559
08/14/2015	782	MAINTENANCE FEE PAYMENT	2016;\$155	3367040
08/15/2014	782	MAINTENANCE FEE PAYMENT	2015;\$155	3102860
08/29/2013	682	MAINTENANCE FEE/\$140	2014;\$140	2869279
08/31/2012	682	MAINTENANCE FEE/\$140	2013;\$140	2646880
08/29/2011	682	MAINTENANCE FEE/\$140	2012	2418659
08/31/2010	682	MAINTENANCE FEE/\$140	2011	2206058
08/28/2009	682	MAINTENANCE FEE/\$140	2010	1991005
04/07/2009	484	LOCATION YEAR / MAINTENAN	2009	1899559
02/04/2010	669	LAND STATUS CHECKED		
04/07/2009	501	ACCT ADV IN LEAD FILE	AMC396421;	

Line Nr	Remarks
---------	---------

**United States Department of the Interior
Bureau of Land Management**
DIV OF LANDS, MINRLS & ENERGY
ONE N CENTRAL AVE
PHOENIX, AZ 85004 -4427
Phone: 602-417-9200

Receipt

No: 3628980

Transaction #: 3732753	
Date of Transaction: 08/12/2016	
CUSTOMER:	
BRIAN W BROWN 12059 MOUSER PL WOODBIDGE, VA 22192-2954 US	

LINE #	QTY	DESCRIPTION	REMARKS	UNIT PRICE	TOTAL
1	1.00	LOCATABLE MINERALS / MINING CLAIMS- NOT NEW-UNADJUD, ONE AUTH NO. ONLY / MINING CLAIM MONEY RECEIVED CASES: AMC396421/\$155.00	MAINT 2017/1	- n/a -	155.00
TOTAL:					\$155.00

PAYMENT INFORMATION			
NOTE: Items will appear on credit card statement as "Bureau of Land Mgmt CO".			
1	AMOUNT:	155.00	POSTMARKED: N/A
	TYPE:	CREDIT CARD	RECEIVED: 08/12/2016
	NAME:	BROWN, BRIAN W 12059 MOUSER PL WOODBIDGE VA 22192-2954 US	
	CARD NO:	XXXXXXXXXXXX5159	AUTH CODE: 012898
	NAME ON CARD:	BRIAN W BROWN	
	EXPIRES:	02/2020	
	SIGNATURE:		

REMARKS

This receipt was generated by the automated BLM Collections and Billing System and is a paper representation of a portion of the official electronic record contained therein.

UNITED STATES
DEPARTMENT OF THE INTERIOR
BUREAU OF LAND MANAGEMENT

396421

CREDIT CARD PAYMENT
For Mining Claim Maintenance Fee

THIS IS A CHANGE OF ADDRESS

TELEPHONE SUBMISSION - ACCURACY OF THE BELOW INFORMATION IS THE RESPONSIBILITY OF THE CLAIMANT/OWNER

NAME BRIAN W BROWN
ADDRESS 12059 MOUSER PLACE
CITY WOODBRIIDGE STATE VA ZIP 22192
PHONE # 703 - 492 - 9742

SEND RECEIPT TO Above address
 Other (Include Name and Mailing Address);

AMC NUMBER

AMC 396421

CLAIM/SITE NAME

STAR #1

1 # of Claim/Site
x 155.00 Each
\$ 155.00 Total Charged PER (INITIALS)

RECEIPT # 3367040

DATE STAMP

RECEIVED
BLM AZ STATE OFFICE
PHOENIX, ARIZONA
2015 AUG 14 A 11: 14

ENTERED
AUG 20 2015
BY: PER

***** FOR OFFICIAL USE ONLY *****

DATE 8/14/15

INITIALS PER

VERIFIED _____

United States Department of the Interior
Bureau of Land Management
 LANDS/RECREATION & PLANNING
 ONE N CENTRAL AVE
 PHOENIX, AZ 85004 -2203
 Phone: 602-417-9200

Receipt

No: 3367040

Transaction #: 3465116	
Date of Transaction: 08/14/2015	
CUSTOMER:	
BRIAN W BROWN 12059 MOUSER PL WOODBIDGE, VA 22192-2954 US	

LINE #	QTY	DESCRIPTION	REMARKS	UNIT PRICE	TOTAL
1	1.00	LOCATABLE MINERALS / MINING CLAIMS-NOT NEW-UNADJUD,ONE AUTH NO. ONLY / MINING CLAIM MONEY RECEIVED CASES: AMC396421/\$155.00	2016 MAINT/1	- n/a -	155.00
TOTAL:					\$155.00

PAYMENT INFORMATION			
NOTE: Items will appear on credit card statement as "Bureau of Land Mgmt CO".			
1	AMOUNT:	155.00	POSTMARKED: N/A
	TYPE:	CREDIT CARD	RECEIVED: 08/14/2015
	NAME:	BROWN, BRIAN W 12059 MOUSER PL WOODBIDGE VA 22192-2954 US	
	CARD NO:	XXXXXXXXXXXX5159	AUTH CODE: 014423
	NAME ON CARD:	BRIAN W BROWN	
	EXPIRES:	08/2016	
	SIGNATURE:		

REMARKS

This receipt was generated by the automated BLM Collections and Billing System and is a paper representation of a portion of the official electronic record contained therein.

UNITED STATES
DEPARTMENT OF THE INTERIOR
BUREAU OF LAND MANAGEMENT

Amc 396421

CREDIT CARD PAYMENT
For Mining Claim Maintenance Fee

THIS IS A CHANGE OF ADDRESS

TELEPHONE SUBMISSION - ACCURACY OF THE BELOW INFORMATION IS THE RESPONSIBILITY OF THE CLAIMANT/OWNER

NAME Jerry BROWN
ADDRESS 3438 E. Campo Bello
CITY Phoenix STATE AZ ZIP 85032
PHONE # _____

↑ UPDATED
08/18/14 2am

SEND RECEIPT TO Above address
 Other (Include Name and Mailing Address):

AMC NUMBER
396421

CLAIM/SITE NAME
Star one

1 # of Claim/Site
x 155.00 Each
\$ 155 Total Charged SC (INITIALS)

RECEIPT # 3102860

DATE STAMP

ENTERED
AUG 18 2014
BY: RAM

RECEIVED
BLM AZ STATE OFFICE
2014 AUG 15 P 2:47
PHOENIX, ARIZONA

***** FOR OFFICIAL USE ONLY *****
DATE _____ INITIALS _____ VERIFIED _____

United States Department of the Interior
Bureau of Land Management
 LANDS/RECREATION & PLANNING
 ONE N CENTRAL AVE
 PHOENIX, AZ 85004 -2203
 Phone: 602-417-9200



Receipt

No: 3102860

Transaction #: 3194430	
Date of Transaction: 08/15/2014	
CUSTOMER:	
JERRY BROWN 3438 E CAMPO BELLO DR PHOENIX, AZ 85032-2030 US	

LINE #	QTY	DESCRIPTION	REMARKS	UNIT PRICE	TOTAL
1	1.00	LOCATABLE MINERALS / MINING CLAIMS- NOT NEW-UNADJUD, ONE AUTH NO. ONLY / MINING CLAIM MONEY RECEIVED CASES: AMC396421/\$155.00	MAINT (1) 2015	- n/a -	155.00
TOTAL:					\$155.00

PAYMENT INFORMATION			
NOTE: Items will appear on credit card statement as "Bureau of Land Mgmt CO".			
1	AMOUNT:	155.00	POSTMARKED: N/A
	TYPE:	CREDIT CARD	RECEIVED: 08/15/2014
	NAME:	BROWN, JERRY 12059 MOUSER PL WOODBIDGE VA 22192 US	
	CARD NO:	XXXXXXXXXXXX5159	AUTH CODE: 015909
	NAME ON CARD:	BRIAN BROWN	
	EXPIRES:	08/2016	
	SIGNATURE:		

REMARKS

This receipt was generated by the automated BLM Collections and Billing System and is a paper representation of a portion of the official electronic record contained therein.

AMC 396421

MAINTENANCE FEE PAYMENT

Claimant Name: Jerly Brown
 Address: 2630 E. Cactus Rd
 City: PHX State: AZ Zip: 85032
 Telephone: 602-684-7029
 E-mail address: JBAPPR@COX.NET
 Signature: [Signature]

RECEIVED
 BLM AZ STATE OFFICE
 2013 AUG 29 P 2:06
 PHOENIX, ARIZONA
 BLM
 Date
 Stamp

Check here if this is a change of address.

LINE NO.	AMC NUMBER	CLAIM/SITE NAME	COUNTY RECORDER DATA (If available)	TWP	RNG	SEC
1	396421	STAR ONE				
2						
3						
4						
5						
6						
7						
8						
9						
10						

List additional claims on Form MCF114.

Bureau of Land Management
 Arizona State Office
www.blm.gov/az/

ENTERED
 SEP 06 2013
 BY: [Signature]

No. of Claims: 1 x \$140 = 140
 Check No: CASH Init. SC
 Receipt No.: 2869279
 For BLM Use Only

Form: MCF112
 Revised July 2009

This form is available from the Arizona Department of Mines and Mineral Resources and may be reproduced.

United States Department of the Interior
Bureau of Land Management
 LANDS/RECREATION & PLANNING
 ONE N CENTRAL AVE
 PHOENIX, AZ 85004 -2203
 Phone: 602-417-9200

Receipt

No: 2869279

Transaction #: 2955244	
Date of Transaction: 08/29/2013	
CUSTOMER:	
JERRY BROWN 2630 E CACTUS RD PHOENIX, AZ 85032-7043 US	

LINE #	QTY	DESCRIPTION	REMARKS	UNIT PRICE	TOTAL
1	1.00	LOCATABLE MINERALS / MINING CLAIMS- NOT NEW-UNADJUD, ONE AUTH NO. ONLY / MINING CLAIM MONEY RECEIVED CASES: AMC396421/\$140.00	MAINT (1) 2014	- n/a -	140.00
TOTAL:					\$140.00

PAYMENT INFORMATION					
1	AMOUNT:	140.00	POSTMARKED:	N/A	
	TYPE:	CASH	RECEIVED:	08/29/2013	
	NAME:	BROWN, JERRY 2630 E CACTUS RD PHOENIX AZ 85032-7043 US			

REMARKS

This receipt was generated by the automated BLM Collections and Billing System and is a paper representation of a portion of the official electronic record contained therein.

Amc 396421

MAINTENANCE FEE PAYMENT

Claimant Name: JERRY BROWN
Address: 3046 E. DESERT COVE AVE
City: PHX State: AZ Zip: 85028
Telephone: 602-684-7029
E-mail address: JIBAPPR@COX.NET
Signature: [Signature]

Check here if this is a change of address.

RECEIVED
BLM AZ STATE OFFICE
2012 AUG 31 A 11:48
PHOENIX, ARIZONA
BLM
Date
Stamp

LINE NO.	AMC NUMBER	CLAIM/SITE NAME	COUNTY RECORDER DATA (If available)	TWP	RNG	SEC
1	396421	STAR ONE				
2						
3						
4						
5						
6						
7						
8						
9						
10						

List additional claims on Form MCF114.

Bureau of Land Management
Arizona State Office
www.blm.gov/az/

No. of Claims: 1 x \$140 = 140
Check No: CC- [Signature] unit.
Receipt No.: 2646880
For BLM Use Only

Form: MCF112
Revised July 2009

This form is available from the **Arizona Department of Mines and Mineral Resources** and may be reproduced.

9/11/2012 [Signature]

ENTERED INTO COMPUTER

United States Department of the Interior

Bureau of Land Management
 LANDS/RECREATION & PLANNING
 ONE N CENTRAL AVE
 PHOENIX, AZ 85004 -2203
 Phone: 602-417-9200

Receipt

No: 2646880

Transaction #: 2727654	
Date of Transaction: 08/31/2012	
CUSTOMER:	
	JERRY BROWN 3046 E DESERT COVE AVE PHOENIX,AZ 85028-2608 US

LINE #	QTY	DESCRIPTION	REMARKS	UNIT PRICE	TOTAL
1	1.00	LOCATABLE MINERALS / MINING CLAIMS-NOT NEW-UNADJUD,ONE AUTH NO. ONLY / MINING CLAIM MONEY RECEIVED CASES: AMC396421/\$140.00	MAINT 2012/1	- n/a -	140.00
TOTAL:					\$140.00

PAYMENT INFORMATION				
NOTE: Items will appear on credit card statement as "Bureau of Land Mgmt CO".				
1	AMOUNT:	140.00	POSTMARKED:	N/A
	TYPE:	CREDIT CARD	RECEIVED:	08/31/2012
	NAME:	BROWN, JERRY 3046 E DESERT COVE AVE PHOENIX AZ 85028-2608 US		
	CARD NO:	XXXXXXXXXXXX4982	AUTH CODE:	035206
	NAME ON CARD:	JERRY BROWN		
	EXPIRES:	10/2014		
	SIGNATURE:			

REMARKS

This receipt was generated by the automated BLM Collections and Billing System and is a paper representation of a portion of the official electronic record contained therein.

AMC 396421

MAINTENANCE FEE PAYMENT

Claimant Name: Jerry Brown
 Address: 3046 E. Desert Cove Ave
 City: PHX State: AZ Zip: 85028
 Telephone: 602-684-7029
 E-mail address: JBAPPR@COX.NET
 Signature: [Signature]

Check here if this is a change of address.

RECEIVED
 UTAH STATE OFFICE
 2011 AUG 29 P 1:54
 PHOENIX, ARIZONA

BLM
 Date
 Stamp

LINE NO.	AMC NUMBER	CLAIM/SITE NAME	COUNTY RECORDER DATA (If available)	TWP	RNG	SEC
1	396421	STAR ONE				
2						
3						
4						
5						
6			ENTERED INTO COMPUTER AUG 30 2011 <u>[Signature]</u>			
7						
8						
9						
10						

List additional claims on Form MCF114.

Bureau of Land Management
Arizona State Office
www.blm.gov/az/

No. of Claims: 1 x \$140 = 140
 Check No: CASH Init. [Signature]
 Receipt No.: 2418659
 For BLM Use Only

Form: MCF112
 Revised July 2009

United States Department of the Interior
 Bureau of Land Management
 LANDS/RECREATION & PLANNING
 ONE N CENTRAL AVE
 PHOENIX, AZ 85004 -2203
 Phone: 602-417-9200

Receipt

No: 2418659

Transaction #: 2494074	
Date of Transaction: 08/29/2011	
CUSTOMER:	
JERRY BROWN 3046 E DESERT COVE AVE PHOENIX, AZ 85028-2608 US	ENTERED INTO COMPUTER <i>[Signature]</i>

AUG 30 2011

LINE #	QTY	DESCRIPTION	REMARKS	UNIT PRICE	TOTAL
1	1.00	LOCATABLE MINERALS / MINING CLAIMS-NOT NEW-UNADJUD, ONE AUTH NO. ONLY / MINING CLAIM MONEY RECEIVED CASES: AMC396421/\$140.00	MAINT 2012/1	- n/a -	140.00
TOTAL:					\$140.00

PAYMENT INFORMATION			
1	AMOUNT:	140.00	POSTMARKED: N/A
	TYPE:	CASH	RECEIVED: 08/29/2011
	NAME:	BROWN, JERRY 3046 E DESERT COVE AVE PHOENIX AZ 85028-2608 US	

REMARKS

This receipt was generated by the automated BLM Collections and Billing System and is a paper representation of a portion of the official electronic record contained therein.

Amc 396421

MAINTENANCE FEE PAYMENT

Claimant Name: JERRY BROWN
Address: 3046 E. DESERT COLE AVE
City: PHX State: AZ Zip: 85028
Telephone: 602-684-7029
E-mail address: JBAAPP@COX.NET
Signature: [Signature]

RECEIVED
BLM AZ STATE OFFICE
2010 AUG 31 P 1:56
PHOENIX, ARIZONA
BLM
Date
Stamp

Check here if this is a change of address.

Address Updated
ENTERED INTO COMPUTER
SEP 24 2010 PR

LINE NO.	AMC NUMBER	CLAIM/SITE NAME	COUNTY RECORDER DATA (If available)	TWP	RNG	SEC
1						
2	396421	STAR ONE				
3						
4						
5						
6						
7						
8						
9						
10						

List additional claims on Form MCF114.

Bureau of Land Management
Arizona State Office
www.blm.gov/az/

No. of Claims: 1 x \$140 = \$140.00
Check No: Cash Init. J.B.
Receipt No.: 2206058
For BLM Use Only

Form: MCF112
Revised July 2009

This form is available from the Arizona Department of Mines and Mineral Resources and may be reproduced.

ENTERED INTO COMPUTER
9/20/10 AT

United States Department of the Interior
Bureau of Land Management
 LANDS/RECREATION & PLANNING
 ONE N CENTRAL AVE
 PHOENIX, AZ 85004 -2203
 Phone:

Receipt

No: 2206058

Transaction #: 2276060	
Date of Transaction: 08/31/2010	
CUSTOMER:	
JERRY BLOWN 3046 E DESERT COVE AVE PHOENIX, AZ 85028-2608 US	

LINE #	QTY	DESCRIPTION	REMARKS	UNIT PRICE	TOTAL
1	1.00	LOCATABLE MINERALS / MINING CLAIMS- NOT NEW-UNADJUD, ONE AUTH NO. ONLY / MINING CLAIM MONEY RECEIVED CASES: AMC396421/\$140.00	MAINT FEE PYMNT (1) 2011	- n/a -	140.00
TOTAL:					\$140.00

PAYMENT INFORMATION					
1	AMOUNT:	140.00	POSTMARKED:	N/A	
	TYPE:	CASH	RECEIVED:	08/31/2010	
	NAME:	BLOWN, JERRY 3046 E DESERT COVE AVE PHOENIX AZ 85028-2608 US			

REMARKS

This receipt was generated by the automated BLM Collections and Billing System and is a paper representation of a portion of the official electronic record contained therein.

Customer Name Update Screen

System ID:MC

Name: BROWN JERRY W

Lookup

Proprietor #: 2281372

Renumber To:

Category: P - PRIVATE

Address: 3046 E DESERT COVE AVE

City: PHOENIX

State: AZ

Zip: 850282608

Address Updated
ENTERED INTO COMPUTER
SEP 24 2010 *FB*

Save

Save/Override DataFlux

Delete

Renumber

Customer details successfully saved for Customer Id 2281372

List of Proprietors

BROWN JERRY W[2281372], 320 E MONTE CRISTO AVE, , PHOENIX, AZ, 850223073, P, MATCHED

↑ Previous Address

Select

Cancel

AMC 396421

MAINTENANCE FEE PAYMENT

Claimant Name: JERRY BROWN
Address: 320 E. Monte Cristo Ave
City: PHX State: AZ Zip: 85022
Telephone: 602-684-7029
E-mail address: JBAPPR@cox.net
Signature: [Signature]

RECEIVED
BLM AZ STATE OFFICE
PHOENIX, ARIZONA
2009 AUG 28 P 2:06
BLM
Date
Stamp

Check here if this is a change of address.

LINE NO.	AMC NUMBER	CLAIM/SITE NAME	COUNTY RECORDER DATA (If available)	TWP	RNG	SEC
1	396421	STAR ONE				
2						
3						
4						
5						
6						
7						
8						
9						
10						

List additional claims on Form MCF114.

**Bureau of Land Management
Arizona State Office**
www.blm.gov/az/

No. of Claims: 1 x \$140 = 140
Check No: CASH Init. [Signature]
Receipt No.: 1991005
For BLM Use Only

Form: MCF112
Revised July 2009

This form is available from the **Arizona Department of Mines and Mineral Resources** and may be reproduced.



United States Department of the Interior

Bureau of Land Management
 BUSINESS & SUPPORT SVCS DIV
 ONE N CENTRAL AVE SUITE 800
 PHOENIX, AZ 85004 -4427
 Phone: (602) 417-9200

Receipt

No: 1991005

Transaction #: 2055223	
Date of Transaction: 08/28/2009	
CUSTOMER:	JERRY W BROWN 320 E MONTE CRISTO AVE PHOENIX,AZ 85022-3073 US

LINE #	QTY	DESCRIPTION	REMARKS	UNIT PRICE	TOTAL
1	1.00	LOCATABLE MINERALS / MINING CLAIMS-NOT NEW-UNADJUD,ONE AUTH NO. ONLY / MINING CLAIM MONEY RECEIVED CASES: AMC396421/\$140.00	MAINT 2010/1	- n/a -	140.00
TOTAL:					\$140.00

PAYMENT INFORMATION			
1	AMOUNT:	140.00	POSTMARKED: N/A
	TYPE:	CASH	RECEIVED: 08/28/2009
	NAME:	BROWN, JERRY W 320 E MONTE CRISTO AVE PHOENIX AZ 85022-3073 US	

REMARKS

This receipt was generated by the automated BLM Collections and Billing System and is a paper representation of a portion of the official electronic record contained therein.

NOTICE!!

These documents have been scanned!

Do not place un-scanned documents beneath this notice!

Do not remove this notice from this file!

GPO Jacket No. 560-102
Print Order 61540
Rise Business Services, LLC
Job=AZ15 5/20/2019



Box Number= AZ15072



Claim Begin-End: AMC396421-AMC396421

5 Miscellaneous



AZ15072-3

AMC396394-AMC396736

**NO
DOCUMENTS
FOUND**

NO DOCUMENTS FOUND
NO DOCUMENTS FOUND

NOTICE!!

These documents have been scanned!

Do not place un-scanned documents beneath this notice!

Do not remove this notice from this file!

GPO Jacket No. 560-102
Print Order 61540
Rise Business Services, LLC
Job=AZ15 5/20/2019



Box Number= AZ15072



Claim Begin-End: AMC396421-AMC396421

6 Location Notices-Amendments and Supporting Documents



AZ15072-3

AMC396394-AMC396736

MINING CLAIM STATUS REPORT

MTP CHECKED BY SC
GEO CHECKED BY SC

DATA ENTRY _____

LEAD SERIAL NO. AMC 396421 THROUGH AMC _____

# _____	LODE	LOCATION FEE @ \$30 =	\$ <u>30</u>
# <u>1</u>	PLACER	PROCESSING FEE @ \$15 =	\$ <u>15</u>
# _____	ASSOCIATION PL	MAINTENANCE FEE @ \$125 =	\$ <u>125</u>
# _____	MILL SITE	OVERAGE	\$ _____
# _____	TUNNEL SITE	SHORTAGE	\$ _____
		OTHER FEES	\$ _____
	ENOUGH LOCATORS	TOTAL	\$ <u>170.</u>

YES NO

OVER-THE-COUNTER MAIL TIMELY FILED: YES NO

LEGAL DESCRIPTION: T09N R04W SEC 005
T _____ R _____ SEC _____
T _____ R _____ SEC _____
T _____ R _____ SEC _____

BLM FOREST SERVICE SUBJ TO PL 359: YES NO

WILDERNESS AREA: NO YES

SPLIT ESTATE: SX PX SRHA OTHER N/A
PROPER NOTICE FILED IF LOCATED ON SRHA LANDS-YES NO N/A

RECONVEYED MINERALS ON BLM LANDS REQUIRE OPENING ORDERS FROM 1944 TO 1993. OPEN TO ENTRY ON: _____ N/A

COMMENTS/STATUS: VOID PARTIALLY VOID PVT MINERALS
WITHDRAWN LANDS OTHER

Claimant acknowledges that portions of the following claim(s) site(s) may be void or voidable. _____

Signature of claimant

FINAL ADJUDICATION 15 DATE 2/14/2010

ENTERED INTO COMPUTER

6/1/09 DJS

06 #

341580

When Recorded, return to:

Jerry Brown
320 E. Monte Cristo Ave.
Phoenix, AZ, 85022

LOCATION NOTICE FOR PLACER MINING CLAIM

NOTICE IS HEREBY GIVEN that the Star #1
_____ placer mining claim has been located by
Jerry W. Brown whose current mailing
address is: 320 E. Monte Cristo Ave., Phoenix, AZ, 85022

RECEIVED
BLM, AZ STATE OFFICE
2009 APR -7 P 2:11
PHOENIX, AZ
BLM
Date
Stamp

The general course of this claim is Rectangular and it is situated in
Yavapai
County, Arizona.

This claim is 900 feet in length and 140 feet in width. This claim runs from the
location monument on which this location notice is posted approximately 140 feet in a Southerly
direction to the South end line and 900 feet in a Easterly direction to the East end line.
This claim is marked by four monuments, one at each corner of the claim.

The location monument on which this notice is posted is situated within Section 5, Township
9 N, Range 4 W, Gila Salt River Base and Meridian, Arizona. This claim encompasses
portions of the following legal subdivision(s) if located by legal subdivision or the following quarter section (s),
section (s)), Township (s) and Range (s) Pt of the North half of the SW1/4 of the NW1/4 SEC. 5 T9N R4W
_____, Gila Salt River Base and Meridian, Arizona.

The locality of this claim with reference to some natural object or permanent monument and additional
information (if any) concerning its locality are as follows: The Northwest corner of the claim is 1320' south
0' West of the USGLO Survey monument stamped "T10N R5W S31/ T9N R4W S6 S5 1929".

DATED AND POSTED on the ground this 1 day of APRIL, 20 09.

LOCATOR (s) Jerry W. Brown

Form MCF102
Revised July 2005

This form is available from the Arizona Department of Mines & Mineral Resources and may be reproduced.

AMC 396421

The boundaries of this claim exclude any patented, private, state land, or any other legally staked and maintained mining claim filed prior to this claim.

MINING CLAIM MAP

Lode () Placer (X)

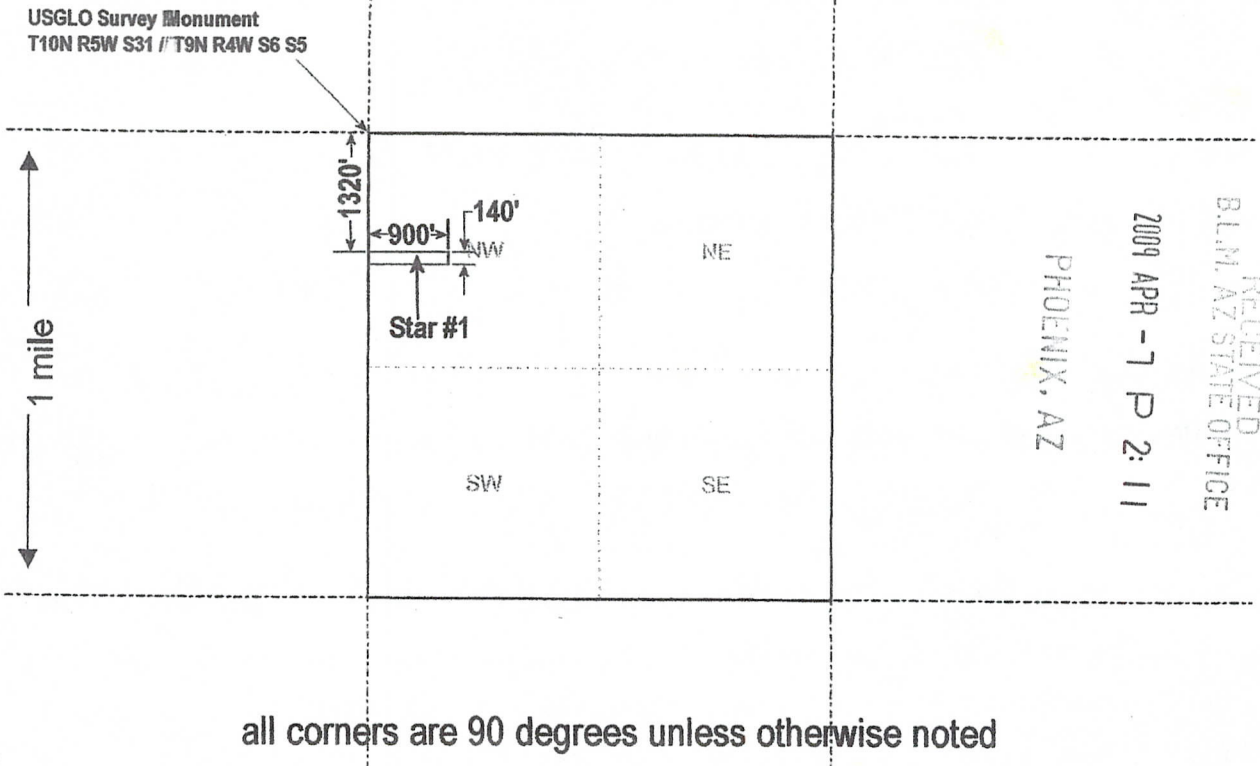

Scale : 1" = 2000 feet



1. The above map depicts the Star #1 mining claim, which is located in Section (s) 5 Township 9 N, Range 4 W, Gila and Salt River Base and Meridian, Yavapai County, Arizona.
2. The type of corner and location monuments used are as follows: 5' tall PVC
3. The bearings and distances in degrees and feet between claim corners are as depicted on the map.

Form MCF100a
Revised July 2005

This form is available from the Arizona Department of Mines & Mineral Resources and may be reproduced.

ANC 396421

Input Parameters for Geographic Report with Land

System Id = CR

Admin State = AZ

Geo State =

Casetype Begins With

Case Disp Txt = AUTHORIZED, CANCELLED, EXPIRED, PENDING, REJECTED, RELINQUISHED, VOID, WITHDRAWN

Mer Twp Rng = 14 0090N 0040W

Section = 005

Mtrs =

Commodity =

Commodity Txt =

Pending Org =

Pend Org Decode =

Total Rows Returned: 4

RUN TIME: 02:16 PM

UNITED STATES DEPARTMENT OF INTERIOR
BUREAU OF LAND MANAGEMENT
GEOGRAPHIC REPORT WITH LAND
Sorted by Meridian Township Range

RUN DATE: 04/07/2009
Page 1 of 1

Adm State: AZ

Serial Number: AZA 025863

Total Case Acres: 1.000

<u>Casetype</u>	<u>Case Disp</u>				<u>Sect</u>	<u>Sur Typ</u>	<u>Sur Num</u>	<u>Suff</u>	<u>Subdivision</u>	<u>Act Pend</u>
380913	EXPIRED	14	0090N	0040W	005	FF		1	PART;	

Serial Number: AZA 033049

Total Case Acres: 5.000

<u>Casetype</u>	<u>Case Disp</u>				<u>Sect</u>	<u>Sur Typ</u>	<u>Sur Num</u>	<u>Suff</u>	<u>Subdivision</u>	<u>Act Pend</u>
361113	PENDING	14	0090N	0040W	005	ALIQ			NWNW;	

Serial Number: AZA 033938

Total Case Acres: 1.000

<u>Casetype</u>	<u>Case Disp</u>				<u>Sect</u>	<u>Sur Typ</u>	<u>Sur Num</u>	<u>Suff</u>	<u>Subdivision</u>	<u>Act Pend</u>
281001	PENDING	14	0090N	0040W	005	LOTS			10,11;	

Serial Number: AZA 035057

Total Case Acres: 5.000

<u>Casetype</u>	<u>Case Disp</u>				<u>Sect</u>	<u>Sur Typ</u>	<u>Sur Num</u>	<u>Suff</u>	<u>Subdivision</u>	<u>Act Pend</u>
380913	PENDING	14	0090N	0040W	005	FF			NWNW;	

